

PLAT OF SURVEY

- OF -

J.K. SURVEYING
JEFFREY L. KIMPS R.L.S.
7561 336TH AVE
BURLINGTON WI. 53105
414-537-4274

LOTS 7943-7947 INCLUSIVE, LAKE COMA BEACH, TOWN 2 NORTH, RANGE 17 EAST, COUNTY OF WALWORTH AND STATE OF WISCONSIN.

PREPARED FOR: ROMAN W. BULKIEWICZ
HOMESTEAD LAKE REALTY INC.

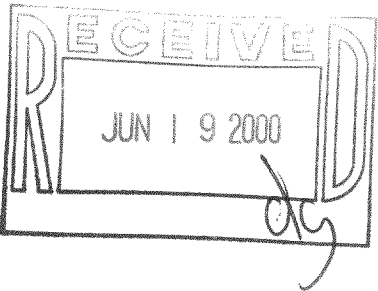
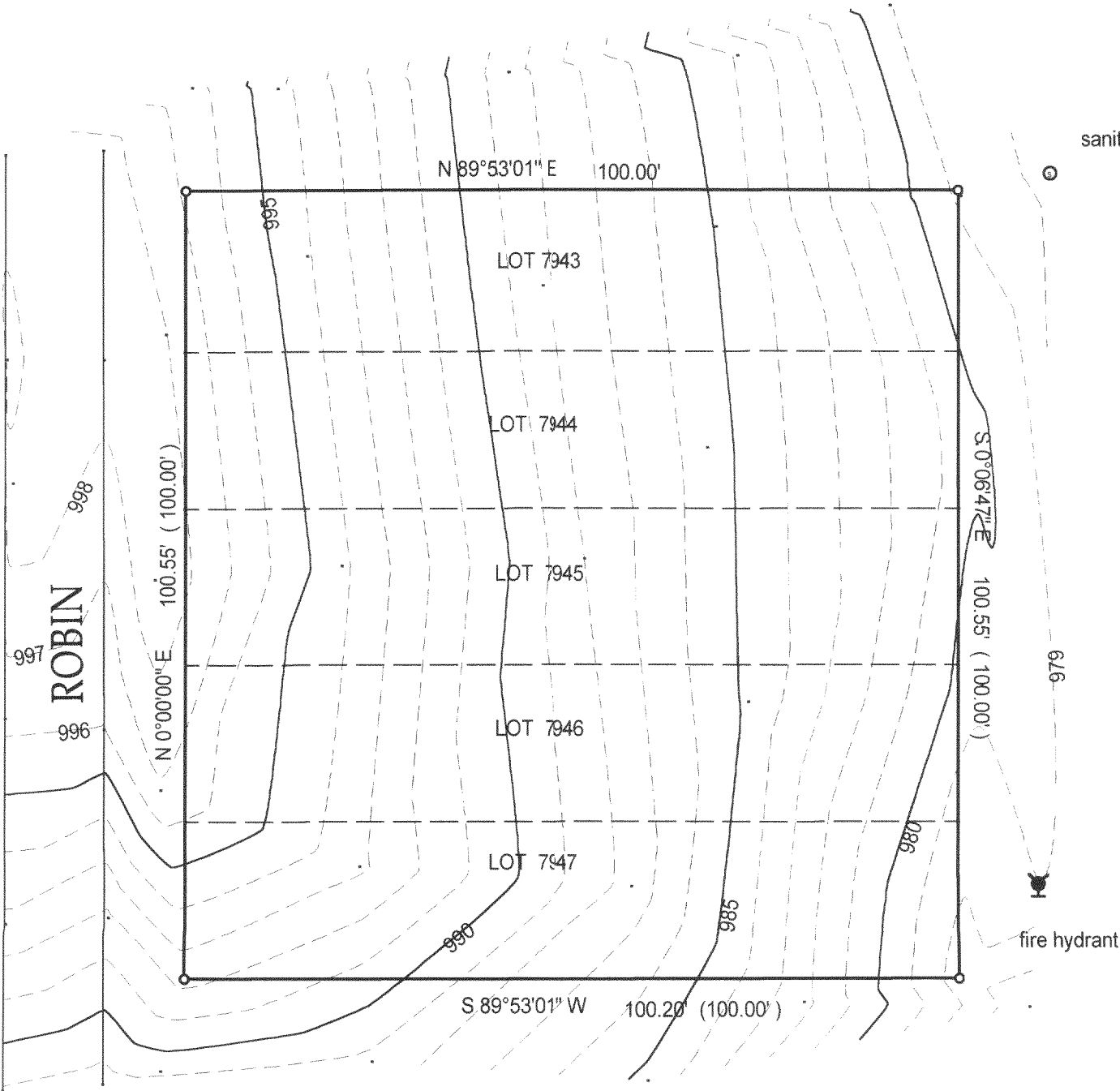

Jeffrey L. Kimps
JEFFREY L KIMPS S2436
(original if signed in red)

DATED THIS 7 TH, DAY OF APRIL 20 00 .

217-1924

JLCB-1691

() = recorded as

○ = 1" iron pipe found

● = 1' iron pipe set

SCALE 1" = 20'

JOB # 00-171

TAX ID #

COMPARE LEGAL DESCRIPTION ABOVE AND DRAWING WITH DEED. FOR BUILDING RESTRICTIONS AND EASEMENTS NOT SHOWN, REFER TO DEED, ABSTRACT SOURCES AND LOCAL MUNICIPAL CODES. NOTIFY THE SURVEYOR IMMEDIATELY OF ANY DISCREPANCY.

"I hereby certify that I have surveyed the above described property and that the above map is a true representation thereof and shows the size and location of all visible structures, apparent easements and encroachments if any."

This survey is made for the present owners of the property, and those who purchase, mortgage, or guarantee the title thereto, within one year from the date hereof.